Meade County, SD

beacon™

Ballard Liquor License Transfer of Location

Date Created: 11/16/2009
Map Scale: 1 in = 1.6 mi

Blue = New Location - Yellow = Current Location

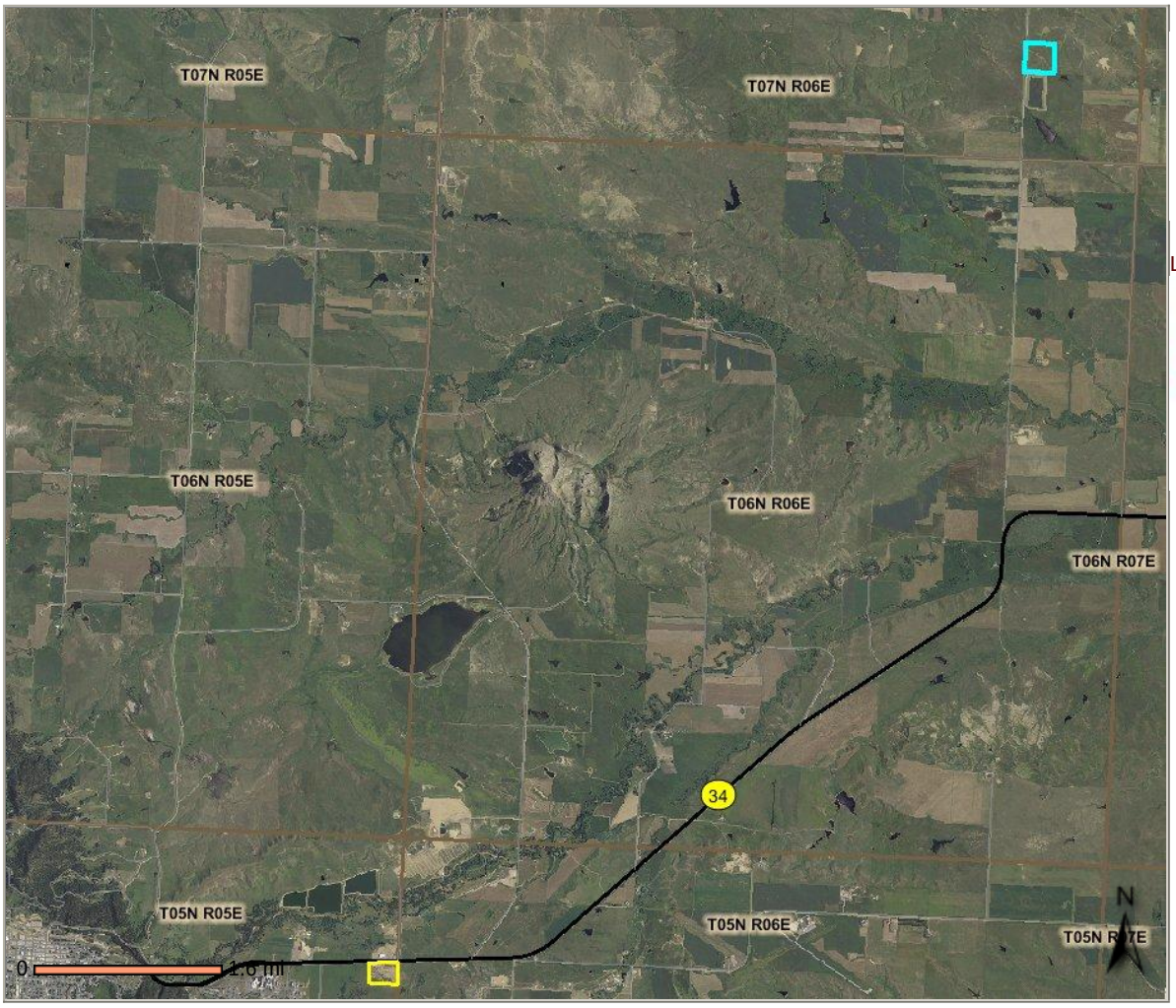

Overview

Legend

- PLS Townships
- Roads
- I
- SD HWY
- Other

Parcel ID	19.36.22	Alternate ID	N/A	Owner Name	BALLARD,MICHAEL (D)
Sec/Twp/Rng	36-7-6	Class	NAC	Owner Address	BALLARD,MICHAEL PO BOX 66 TRIMBLE TN 38259
Property Address	19738 NINE MILE RD	Acreage	0.00		

District	U-461
Brief Tax Description	NWNW S#PAT23594IN
	(Note: Not to be used on legal documents)

Last Data Upload: 11/14/2009 12:23:37 AM

developed by
The Schneider Corporation
www.schneidercorp.com